The Morning Tribune has the largest circulation of any paper in this section of Ohio. Only county paper with a GROWING circulation

Morning Tribune Markets
Are the latest, up-to-the-minute. They are changed daily and read with profit by all.

COSHOCTON MORNING TRIBUNE

Tribune Want Ads
Have brought results for hundreds of others. They will do right for you. Read by everybody

VOL. II NO. 261 THE PAPER THAT PRINTS THE NEWS WEDNESDAY MORNING JULY FIFTH THE PAPER THAT EVERYBODY READS TWO CENTS

Bather Sinks to Death in Turbid Wills Creek

Joseph Rippl, Aged 13, is Victim of Drowning at Plainfield Tuesday

Dives from Bank into 12 ft. of Water and Fails to "Come Up"--Body Rescued and Physician Works One and One- Half Hours in Vain Effort to Resuscitate--Victim Was Son of A. Rippl, West Lafayette Manufacturer

Joseph Rippl, the 13 year old son of August Rippl of West Lafayette, was drowned while bathing in the treacherous waters of Wills creek, at about 3 o'clock Tuesday afternoon The accident occurred in a deep pool at Plainfield, frequented by the boys of the village and with the unfortunate lad at the time were about a half dozen companions of his own age The boy had dived from the bank into about 12 feet of water and when he failed to reappear, an alarm was given In a short time, quite a crowd had collected at the scene and two of the victim's companions soon recovered the body. Dr Moorehead made heroic efforts to resuscitate the drowned boy, working with him for fully an hour and a half, but all in vain Although he had been in the water only a half hour the spark of life had fled

CAUGHT BY UNDER TOW

Just what caused the lad to drown could not be determined He was a fairly good swimmer, although one arm was crippled, and his body did not have the appearance of a victim of cramps On the other hand, there was not a single mark on his head or body to indicate that he probably struck bottom when he dived and was rendered temporarily helpless The only plausible explanation is that the victim was caught by a strong under-current, which he was unable to fight off and was swept to his death While his companions were anxiously watching for him to rise, one of the boys states he thought he saw his head floating near the top for a moment, but quickly sink again

Tragedy Mars Day

The sad tragedy marred what had been a very delightful day for Plainfield Quite a crowd of visitors had joined with the people of the village in celebrating the Fourth The exercises for the day were over and Plainfield and Osego ball teams were engaged in a game when the news spread that a boy had been drowned at the creek

The Rippl boy had accompanied his parents to Plainfield to spend the day and latter had returned home in their auto the son expecting to return with some companions A telephone message acquainting them of the accident brought Mr and Mrs Rippl back to Plainfield Later they were taken home by Joseph Wright of Coshocton in his auto

Body Brought Home

After it became evident that all hopes to save the boy's life had gone the body was removed to the George Murray home and later was taken to the Rippl home in West Lafayette by Undertaker Noah Rehard

While most of the crowd was watching the ball game the Rippl boy and his companions decided to enjoy the bathing in the creek The former had dived off the bank several times as had the others without mishap so little attention was paid to the victim in his last attempt Diving until it was realized by the other boys that the Rippl boy was staying under

Continued on Page 8

Quietest Fourth in History

COSHOCTON PRACTICALLY DESERTED BY CITIZENS WHOM THE INTENSE HEAT DRIVES TO FAIR GROUNDS AND COUNTRY

That Coshocton spent a sane Fourth of July no one will dispute Contrasted with the scenes of last week the streets of the city looked as if the entire population had suddenly left during the night without leaving a clew behind

At Fair Grounds

The baseball games in the morning and afternoon and the dance and picnic at the fair grounds Tuesday afternoon and evening were the only affairs of a public nature which were open to the citizens and as a result both were well attended However all day picnic parties could be seen making their way into the country on foot in carriages and in automobiles trying to get away from the terrible heat which oppressed the whole city The court yard was filled with countless and listless personages who were drawn there by the shade the green grass and the gentle breezes that gave a slight relief from the burning rays of Old Sol

Few Firecrackers

It is reported that several firecrackers were fired in the city during the day by some lawless boys but whether or not this is true could not be ascertained All in all this was perhaps the quietest Fourth that has yet taken place in the city and the consensus of opinion seems to be that it is the only proper way to celebrate the birth of our nation

Mercury Continues to Go Up

This [illegible] from the [illegible] brought out [illegible] in the temperature in Coshocton and vicinity yesterday afternoon Down town the mercury as which [illegible] registered a high [illegible] 99 degrees above 100 in other places

A Light Breeze

During the afternoon there was a light breeze springing up and some clouds gave signs [illegible] although a cool shower was [illegible] from Canton Last night it was [illegible] the next few days

Plainfield Celebrates the Fourth

Plainfield celebrated the glorious Fourth in a proper manner There was a parade in the morning with a program of speeches and a ball game in the afternoon The West Lafayette band furnished inspiring music

Golden Wedding is Celebrated

The home of Mr and Mrs James P Lawver of Guernsey Station Guernsey county was the scene of a most delightful gathering yesterday honoring the 50th wedding anniversary of Mr Lawver and his bride The house and lawn were gay with decorations appropriate to the day and the occasion was thoroughly enjoyed by a company of more than a hundred guests

Mr and Mrs Lawver have nine children and they were all present at the celebration

Charles Lawver of Cambridge Dr William Lawver of Kansas John M Lawver of Dover James Lawver and H L Lawver of Guernsey Mrs Amanda Lawery of Hopewell Mrs Anna Thomas and Miss H J Lawver of Los Angeles Cal and Mrs Emma Grimm of Coshocton

At noon a delicious dinner was served prime fashion to the large company of guests in the beautiful orchard near the house Mr and Mrs Lawver were the recipients of a number of handsome gifts and these were presented in a clever speech made by Attorney James Grimm of this city Mr Lawver proved himself none the less an orator and responded as gracefully as might have been expected of a man half his age.

One among the presents was the purse of $50 in gold presented to Mr and Mrs Lawver by their children

Mr Lawver is 74 years of age and his bride is 72 Both are enjoying good health and none among the guests enjoyed the day yesterday more than the host and hostess Mr Lawver was for quite a number of years in the public schools in the east part of the state Since his retirement he has made his home in Guernsey county and has friends in legion In addition to the many gifts which came to them yesterday Mr and Mrs Lawver were the recipients of numerous tokens of good will from friends far and near who remembered the anniversary and extended their congratulations

One interesting feature in connection with the anniversary is that the Mr Lawver's aged and blind mother who is still living celebrated her one hundredth birthday anniversary recently at her home in Cambridge almost at the same time as the grandson's golden wedding anniversary Owing to her feeble health she was unable to be present at the celebration yesterday

A photographer from Cambridge

Continued on Page Eight.

THE WEATHER

[illegible]

GOV. HARMON TALKS OF "TREASON TO PEOPLE"

This is How He Characterizes Corruption in Public Office

Ohio's Chief Executive Draws Lesson from Legislative Bribery Scandals in Stirring "Fourth of July" Address at Detroit--Immunity Law Criticized

In the Fourth of July address at Detroit Tuesday afternoon, Governor Judson Harmon seized upon the opportunity presented to draw a powerful lesson from the Ohio legislative bribery scandals explaining the need of drastic legislation to make corrupt public officials more easily and generally amenable to prosecution, the reform in judicial procedure that accord immunity to those who testify and militates not against those who while on trial refuse to do so

PERTINENT TO BRIBERY CASES

The speech in practically every word save the few sentences of introduction, in which a full and hearty approval is accorded the safe and sane Fourth of July idea is pointedly pertinent to the bribery cases already tried, and many of the inferences can be directly drawn to the trial of Rodney J Diegel which closed with the verdict of guilty Monday noon

That part of the speech relating to the bribery scandals in full is

GOVERNOR S ADDRESS

The price we have to pay for our freedom from arbitrary authority is that we sometimes disappointed in those we choose to exercise it for us. It is highly creditable to our people and system of government that such disappointments are relatively so few. We cannot expect always to secure for the public the highest order of efficiency. It is enough if we can get the competent of private affairs and the public business is conducted by a vigilant subject to frequent changes. It lends to the power of stimulation of profit [illegible] attention that the well of public officials relow the general standard [illegible] the country [illegible] in economy

Duty to the People

[illegible] from the people have a right to expect and ability to secure and that is what [illegible] they appoint to act in their [illegible] is not that there is more or less fail of this in the highest and most deliberative [illegible] [illegible] people [illegible] of such [illegible] the [illegible] the [illegible] the [illegible] immunity law which he is now permitted to testify after contumacious denial of this just right, the state [illegible] comment on his failure to do so and the jury is directed to draw no inference from it. Enough when there is testimony of guilty conduct they should be free to consider silence as a virtual confession. Certainly there should be no community presumption of innocence when in face of a sworn specific accusation supported by proof an officer chooses to remain silent [illegible]

Graft Too Prominent

[illegible]

Arrange for Big Fair at Layland

[illegible]

Mere Child Has Collar Bone Broken

"King of Cricketers" and the Prince of Wales Shake Hands

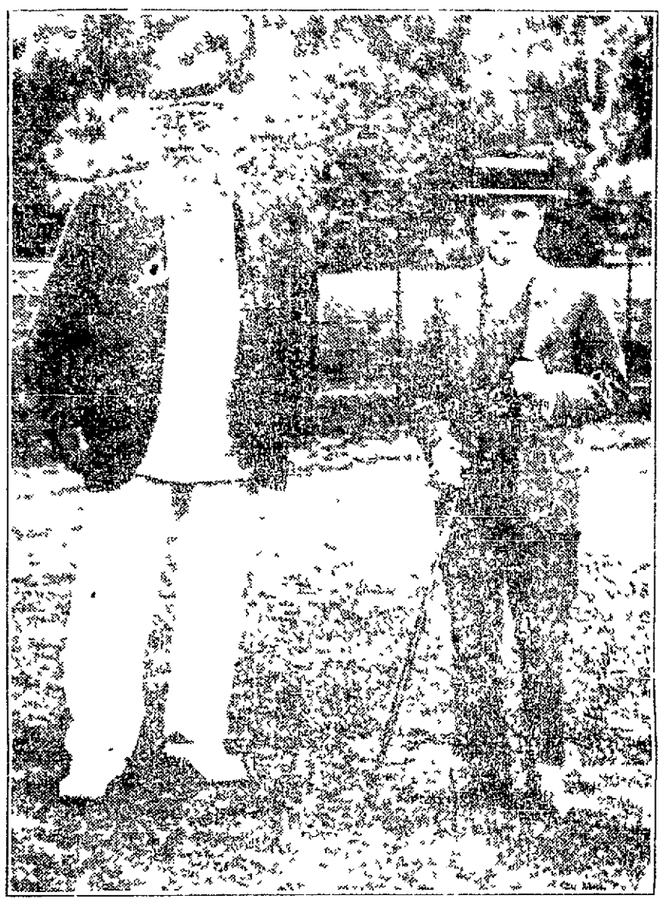

[illegible]

CRICKET is [illegible] the game that every Englishman [illegible]

Eight Injured as Fireworks Let Go

Wolgast Holds to the Belt

Big Fourth Celebration at Warsaw

[illegible]

CAMBRIDGE BATHER IS DROWNED

[illegible]

AVIATOR FLIES OVER ZANESVILLE

[illegible]

NEWSPAPER ARCHIVE®

NEWSPAPER ARCHIVE®

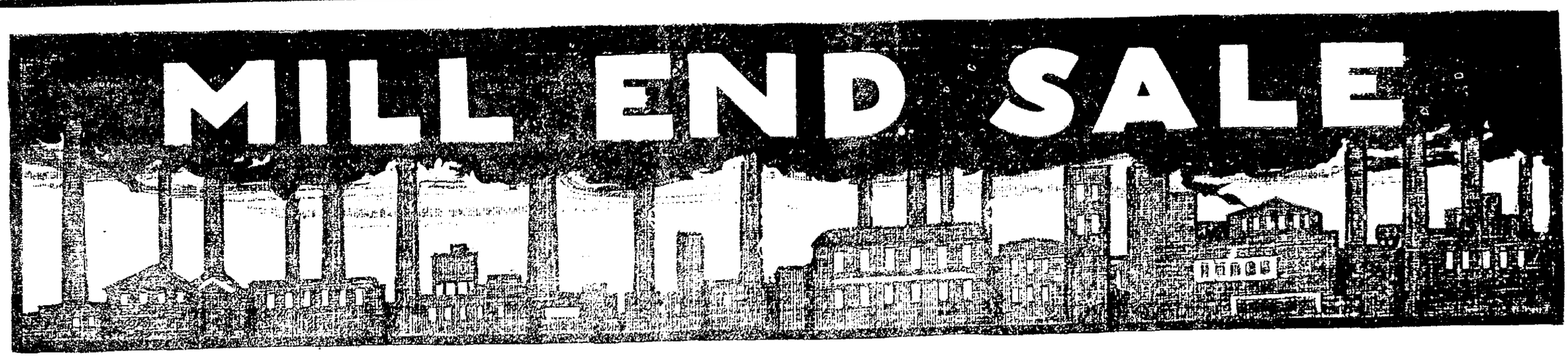

The Most Sensational Distribution of Merchandise at the Lowest Prices Ever Quoted in Coshocton

Railroad fares refunded to induce our out of town customers to participate in these bargains we will refund railroad fares to any one purchasing $25.00 or more within a radius of 50 miles.

"Mill End" short lengths, odds and ends and our own great stock of seasonable goods will make this the bargain event of the year. You have never before had such an opportunity to buy dependable goods at prices listed below.

This store is not given to exaggeration, so when we say this is the best and biggest sale ever attempted by us you may feel sure you'll find things just as represented,

Come if you have to come 50 miles--the values warrant it. We haven't space to enumerate all the wonderful bargains to be found here in every department; so we ask you to attend this sale the first day if possible and share in the good things.

Sale Starts Wednesday, July 5th at 8 o'clock.

MILL END SALE OF WOMEN'S SUMMER APPAREL

Including Coat Suits, Dresses, Skirts, Coats Waists and Children's Dresses. Never were such desirable, high class garments priced so low. All this season's styles.

NEW SUITS—Your choice of any material or style $25 and $27.50 Suits $12.50.

SILK WAISTS—All desirable styles, taffetas, foulards, etc. Black and colors, $5 and $6 Waists your choice $2.98.

WHITE WAISTS—Beautiful embroidery and lace trimmed Waists, long sleeves, high and low neck, $1.25 Waists 79c; $2.00, $2.50 and $2.98 Waists $1.98; $3.50 and $3.98 Waists $2.75.

SILK DRESSES—[illegible] $11.95; [illegible] $15.95.

SEPARATE COATS—[illegible] $11.95, [illegible] $15.95.

CHILDREN'S DRESSES—[illegible] one-fourth off.

Mill End Sale Of Domestics

Muslin, Sheeting, Gingham, Sheets, Pillow Cases, priced for this sale lower than actual cost to manufacture.

81x90 Sheets

Best quality muslin Seamless, 85c grade; sale price 69c.

72x90 Seamed Sheets, nice soft muslin, wide hem, 50c grade, sale price 49c each.

42x36 in. Pillow Cases; 20c quality, 13c each.

Dress Gingham

10 to 20 yd. lengths, plaid checks, etc., 12 1-2c value sale price 8c yd.

27 in. Chambry, plain colors, only, 12 1-2c quality, sale price 8c yard.

No cash register checks given with sale goods.

9-4 sheeting bleached, soft finish one width makes full size sheet, 25c value, sale price, 19c yd.

9-4 Lockwood Sheeting, unbleached, heavy weight, 30c value, sale price 23c yd.

Ticking

Blue and white stripe, ticking, 30 in. wide, 12 1-2c grade, sale price, 9 1-2c yd.

Unbleached Muslin

We lose money on every yard we sell at these prices: 36 in. fine soft finish Muslin.

16 yds for $1.00
20 yds. for $1.00

Limit to each customer $1.00 worth.

Mill End Sale Of Hosiery And Underwear.

At these low prices you should prepare for months ahead--included are union suits and separate garments.

$1.00 Union Suits 79c

[illegible] 39c
[illegible] 19c

Muslin Underwear

[illegible] 26 per cent less than regular.

Lace Curtains

[illegible]

Pillow Cretonne one-fourth off above $3.00 per pair.

Silks

All fancy [illegible] Silks are included in this sale, Foulards, Satins, Silks and damaged fancies.

$1 and $1.25 quality, per yard 79c
50c, 60c and 75c quality, per yard 39c
29c, 35c and 39c quality, per yard 19c

Ladies' 15c Stockings, ribbed top, all sizes, sale price, per pair 9c

Misses 10c Stockings, 5 to 9 1-2. Black only, sale price, per pair 8c

Ladies' 25c Hose, all sizes, black only, spliced heels and soles, sale price, pair 19c

Embroidery

Two thousand yards 10c and 12 1-2c embroidery and insertion, all widths up to 8, sale price, per yard 5c

Hand Bags

Your opportunity to buy a good hand bag at great reductions.

Mostly all black.

$2.25, $2.50, $2.75 bags $1.75
$3.50 and $4.00 bags $2.75
$5.00 bags $3.50
$7.98 bags $4.50

MILL END SALE of RUGS OF GREATEST IMPORTANCE

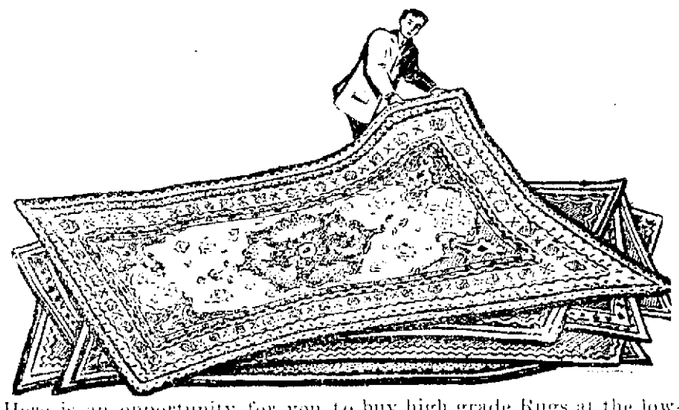

Here is an opportunity for you to buy high grade Rugs at the lowest prices you ever saw. All this season's beautiful designs and colorings in floral and oriental patterns, Axminster, Tapestry and Wilton Velvet.

9x12 Wilton Velvet Rugs, were $37.50;
Mill End Sale Price $29.50
9x12 Colonial Velvet Rugs were $25.00;
Mill End Sale Price $17.50
9x12 Seamless Velvet Rugs were $20.00;
Mill End Sale Price $12.50
8-3x10-6 Seamless Wilton Velvet Rugs, were $34.50;
Mill End Sale Price $28.50
9x12 Axminster Rugs, were $25.00;
Mill End Sale Price $17.50
9x12 Axminster Rugs, were $18.00;
Mill End Sale Price $13.50
9x12 Axminster Rugs, were $20.00;
Mill End Sale Price $12.50
8-3x10-6 Axminster Rugs, were $20.00; Mill End Sale Price $12.50
9x12 Seamless Tapestry Rugs, were $16.50;
Mill End Sale Price $12.50
9x12 Tapestry Rugs, were $15.00;
Mill End Sale Price $10.45
8x10 Rag Rugs, were $8.00; Mill End Sale Price $6.00
9x12 Rag Rugs, were $9.50;
Mill End Sale Price $7.75
9x12 All-Wool Rugs, were $9.00;
Mill End Sale Price $7.98
9x12 Matting Rugs were $3.50;
Mill End Sale Price 2.48
8x9 Matting Rugs, were $2.98;
Mill End Sale Price $1.98
9x9 Matting Rugs, were $1.50
Mill End Sale Price $1.29
6x9 Matting Rugs, were 50c; Mill End Sale Price 37c

INGRAIN CARPETS—65 and 75c Wool Carpets ..... 59c yd.

$2.25 Movable Pins Curtain Stretchers for $1.69.

One lot Ingrain Samples 36 inches square for 29c each.

FANCY CURTAIN SCRIMS—One lot fancy Scrims, 36 in. wide, assorted patterns, 15c quality for yd 9 1-2c.

Space prohibits us from mentioning half the items in this great Mill End Sale, but we say for you to come, you'll not be disappointed in the values. Remember this sale starts Wednesday, July 5th at 8 o'clock. **STRICTLY CASH SALE.**

The THOMPSON--McKEOWN COMPANY

Coshocton's Most Progressive Store.

NewspaperARCHIVE® NewspaperARCHIVE®

TRUE VALUES — TRUE VALUES

Ice Cream Cones 2 for 5c. All Hats One-Half Price.

Wash Goods Specials

Our wash goods department has some good specials for you, at prices which will interest you.

27 in. dress ginghams in a large range of patterns and colorings, regularly sold for 10c and 12 1-2c. Now going for - - - **8 1-2c**

30 in. printed Batiste in white grounds with dots, striped and floral designs. 12 1-2c values. Now going for - - - **10c** per yard

27 in. printed Foulards in black grounds with white dots and small figured designs regular 25c value. Now going for - - **16c** per yard

27 in. printed Foulards in light and colored grounds. Regular 15c values. Now going for - - - **11c** per yard

Fast Color — Fast Color

Polarized Fabrics

We guarantee every yard of this fabric absolutely fast color, to the laundry and sunlight. The colors are pink, light and dark blue, rose, gray, green, helio and tans. Regular 25c values. Now going for **17c** per yard

40 in. brown sheeting is on sale in the domestic department, 9c quality for **7 1-2c** per yard

Porch Shades Reduced

A few more of these shades for the porch, all made with pulleys and cords now going at the following reduced prices: Size 7x9 $5 value, for you **$3.45**. Size 7x8 $4.50 value, for you **$2.95**. Size 7x7 $3.50 value for you **$2.45**.

JUST IN

A shipment of Shirt Waists has just been received in one of the newest models that there is in the market today.

This waist comes in the short sleeve and dutch neck, embroidered in colors, forming a handsome trimming.

This Waist is offered at .....$1.00.

25c Bath Towels—19c. Children's Sulkey Carts—$1.98

The Fountain Dry Goods Company

The Place For Flags.

NEWSY LETTERS FROM THE RURAL DISTRICTS

CANAL LEWISVILLE.

Canal Lewisville, July 4.—Mrs. Haskins and daughter Mary of New Philadelphia are visiting with relatives here.

Mr. and Mrs. Chas. Ellis and daughter Ruth of Gnadenhütten, Pa. are visiting relatives here.

Mrs. Jane Kirk was the guest of relatives in Coshocton last week.

Misses Lillian Mobley, Olive Newcomer and Ruth Markley were the guests of Mr. and Mrs. Wm. Scrubble last week.

Misses Hazel and Mae Brown of Canton are visiting Hazel Clark.

Miss Lucy Babcock of Coshocton spent Sunday with Mrs. S. J. Pritchard.

Misses Lela Dowell and Louise Shoppler returned to their homes in Zanesville Sunday evening, after spending a few days with Miss Minnie Kirk.

Tom Clendenning of Cambridge spent a few days with his sister Mrs. Wm. McGillin.

Mrs. W. O. Bonner of Gustavus was the guest of her sister Mrs. H. P. Mohler last week.

Mrs. Leavit and Mrs. Sarah East of Keene spent Sunday with Mrs. Sarah Robinson.

Charles and Miss Dollie Dorman left last Wednesday for Colorado where they expect to spend the summer.

Mr. and Mrs. Samuel McCune of Plainfield spent Sunday with Mr. and Mrs. Hanson Carnahan.

Miss Gayle Kirk left last Wednesday for Westerville, O., where she will attend summer school at Otterbein.

COSHOCTON R. F. D. 6.

Coshocton R. F. D. No. 6, July 4.—Mr. and Mrs. Samuel Valentine of Route 7 and Mr. and Mrs. Uriah Foster and children of Route 6 spent Sunday with Mr. and Mrs. Eurich Foster of the Pleasant Hill vicinity.

Mr. and Mrs. W. D. McCoy spent Sunday with Mr. and Mrs. J. G. Fry.

Ezra Valentine visited with Earl and John McKee Sunday.

Lewis Valentine spent Sunday visiting Mr. and Mrs. Guy Lowry.

C. G. Fry visited friends near Pleasant Hill Sunday evening.

Born to Mr. and Mrs. Edward McCoy Sunday night a baby girl.

The farmers of this section are busy plowing corn and cutting hay, some are stacking wheat, corn as rule is growing nicely, oats promise a very poor crop.

Howard Shaw of Roscoe made a business trip over Route 6 on Monday.

The School Board of Jackson Township will improve the school property of the township by painting several houses in order. George McCoy of Coshocton will do the work.

Howard Valentine is assisting Fred Boulton with his hay horse.

Frank Foster is employed by Oliver McCullough to assist him with his farm work. Farm hands are very scarce.

COSHOCTON R. F. D. 2.

Coshocton Route 2, July 4.—Mr. and Mrs. Charles Mobley have moved from Lee Royer house to the place formerly occupied by Mrs. Martha Arnold.

M. and Mrs. Henry Zimmer and son called on Mrs. Elizabeth Zimmer Sunday afternoon.

The farmers have all built wheat in shock and are now engaged in making hay.

Mr. and Mrs. Frank Moore of Conesville and Mr. and Mrs. Fred Moore were the Sunday guests of Mr. and Mrs. Alexander Moore.

Mrs. Martha Arnold spent several days last week with her daughter Mrs. John Mobley.

Several from this vicinity attend the centennial at Coshocton last week.

Mrs. Charles Mobley and son Wilber called on Mr. and Mrs. J. A. Conger Saturday evening.

Miss Ada Delong of Wills Creek spent last week with her sister Mrs. Samuel Jennings.

Irvine Conger spent Saturday in the city.

Mrs. Alvie Day is on the sick list.

CENTER VALLEY.

Center Valley, July 4.—Miss Erma Shurtz of Newcomerstown is spending the week with Mr. and Mrs. W. J. Calhoun.

Albert Preston of Coshocton spent last Thursday with A. W. Wilson and family.

M. and Mrs. W. E. Poland of Barberton spent a few days last week with the former's parents, Mr. Mrs. J. H. Polan.

Several people from here attended the centennial at Coshocton last week.

About thirty gathered with well filled baskets last Sunday and spent the day with Mr. and Mrs. J. G. Deeds, it being Mr. Deeds' birthday. Many presents received and everybody had a good time.

Lee Ashbaker and family spent last Sunday with John McCuff and wife.

Harry Babcock and wife of Barberton is visiting Mr. and Mrs. Calvin Babcock and attends the Centennial at Coshocton the past week.

Mr. and Mrs. Orle Lothian and family of Newcomerstown are spending a few days with Mr. and Mrs. Charles McKee and spent the Fourth at Plainfield.

FOURTH OBSERVED QUIETLY

Pageants and Festivals Took the Place of Fireworks.

Chicago, Ill., July 4.—The 125th anniversary of the birth of American independence was celebrated yesterday with much noise, more than usual, but it was the noise of peace.

From all over the country reports come in that pageants, patriotic speeches, music and parades took the place of the loud explosives and the death toll was light.

Such pageantry displays as were put on in nearly every city were on a far larger and more elaborate scale than was possible under former conditions, were under the direction of expert and licensed handlers of explosives, supported in many cases by the municipal authorities, and since the maximum amount of pleasure to the greatest number.

In only two cities of importance had the crusade been actually launched. New York and Jersey City where celebrations [illegible] heads on [illegible] plan, though in New York the authorities, by enforcing strictly the law made the sale of fireworks a matter of practical impossibility.

Taking the place of the deafening fireworks, the patriotic day spirit was fostered by historical pageants and festivals, embodying social, patriotic and intellectual elements.

Call The Tribune office if you fail to receive your paper.

Photo by American Press Association

End is in Sight

Seaman Have Gained Substantial Victories in Strike.

London, July 4.—The practical end of the shipping strike, which so far as its international character was concerned was a failure from the first, is in sight. Nevertheless, in Great Britain it developed a serious character, disturbing commerce and trade in many directions.

The strikers have not gained all their demands, but have obtained substantial victories, including the recognition of the unions, the chief obstacle to a settlement in Liverpool, Glasgow and other ports, and led to the tolding up of scores of Atlantic liners. The owners have now obtained crews and will sail as on fixed days.

COULD NOT MARRY HER

[illegible]

Witte Out of Politics

[illegible]

Wife of Lighthouse Keeper Dead.

[illegible]

Two Farmers Drowned

[illegible]

Everybody reads The Tribune.

Today's Market.

THE TRIBUNE receives daily market reports from Pittsburg, Cleveland, Chicago, Toledo, East Buffalo, Cincinnati, and other centers. This report gives the farmers of Coshocton county the close of each day's market THE NEXT MORNING and 24 hours in advance of any other Coshocton paper. Mr. Farmer, if you don't believe this compare THE TRIBUNE AND ANY OTHER COSHOCTON PAPER OF THE SAME DATE.

CATTLE AND HOGS ARE AGAIN GIVEN BOOST

CATTLE

[illegible]

Prime, 1,000 to 1,500 lbs. ..... 6 15 to 6 50

Good, 1,100 to 1,500 lbs. ..... 6 00 to 6 40

Fair butcher 900 to 1,000 lbs. ..... 5 75 to 6 10

Good feeders 900 to 1,100 lbs. ..... 4 15 to 4 95

Common to good stockers 600 to 900 lbs. ..... 4 00 to 4 55

Good to choice heifers 1,000 to 1,100 lbs. ..... 5 00 to 5 50

Good heavy cows ..... 3 50 to 4 00

Medium cows ..... 3 25 to 3 50

Bologna cows ..... 3 00 to 3 00

Prime heavy bulls ..... 3 50 to 5 40

Butcher bulls ..... 3 00 to 3 50

Bologna bulls ..... 3 40 to 3 40

Fresh cows and Springers ..... 28 00 to 51 00

SHEEP

All undercuts on [illegible]

Prime wethers 95 to 100 lbs. ..... [illegible]

Good mixed, 85 to 90 lbs. ..... [illegible]

Fair to good 75 to 80 lbs. ..... [illegible]

Yearlings ..... [illegible]

Spring lambs ..... [illegible]

CALVES.

Veal calves ..... [illegible]

HOGS.

Receipts [illegible] and 20c higher.

Prime heavy hogs ..... [illegible]

Heavy mixed ..... [illegible]

Prime medium weights ..... [illegible]

Best heavy Yorkers ..... [illegible]

Good light Yorkers ..... [illegible]

Pigs, as to quality ..... [illegible]

THE MARKETS.

CHICAGO. Cattle [illegible] $1 75@6 85; [illegible] steers, $4 [illegible] to western steers [illegible] Sheep and lambs [illegible] Sheep $4 [illegible] to $6 [illegible] Lambs [illegible] $8 [illegible] to $8 [illegible] Hogs [illegible] $5 [illegible] to $5 [illegible] Pigs, [illegible] to $5 [illegible] No. 2 [illegible]

CINCINNATI. Wheat [illegible] Corn [illegible] No. 2 mixed, [illegible] Oats [illegible] No. 2 mixed, [illegible] Rye [illegible] No. 2 [illegible] Flour [illegible] Bran [illegible] Hay [illegible] Timothy [illegible] Clover [illegible] Butter [illegible] Eggs [illegible] Cheese [illegible] Potatoes [illegible] Apples [illegible] Poultry [illegible] Cattle [illegible] Hogs [illegible] Sheep [illegible] Lambs [illegible]

EAST BUFFALO. Cattle [illegible] Hogs [illegible] Sheep [illegible] Lambs [illegible]

CLEVELAND [illegible]

GAS RATE ACCEPTED

[illegible]

QUOTATIONS ON GRAIN AND HAY MARKET

EDWIN S. LEE, EMPIRE MILL

These prices are paid now for the following:

Wheat ..... 95 bu.

Corn ..... [illegible]

Oats ..... [illegible]

Rye ..... [illegible]

The following are [illegible] wheat quoted:

Flour [illegible]

Flour [illegible]

Oil [illegible]

Corn meal [illegible]

Middlings [illegible]

Bran [illegible]

Corn [illegible]

Cracked corn [illegible]

Chop corn and oats [illegible]

Unbolted meal [illegible]

COSHOCTON HAY AND GRAIN

[illegible]

The following are [illegible] prices quoted:

Oat meal [illegible]

[illegible]

[illegible] To Mr. and Mrs. Wm. [illegible] of Main street, a baby boy.

PRICES QUOTED IN LOCAL MARKET

COSHOCTON PRODUCE

[illegible] are paying these prices for the following:

[illegible] ..... 11c lb.

[illegible] ..... 11c doz.

[illegible] ..... 70 bu.

[illegible] ..... 11 and 12c

[illegible] ..... 70c bu.

[illegible] are selling at follows:

[illegible] ..... $1.20 bu.

[illegible] butter ..... 25c lb.

[illegible] butter ..... 18c lb.

[illegible] ..... 17c doz.

[illegible] $1.35

[illegible] ..... 20 to 50c doz.

[illegible] ..... 30c doz.

[illegible] ..... 35c doz.

[illegible] choice, ... 20c doz.

[illegible] grapes, choice, ... 20c lb.

Figs ..... 20c lb.

Sweet potatoes ..... $2.00 bu.

[illegible] ..... $1.20 bu.

Cabbage ..... 4c lb.

Beans ..... 6c lb.

Rice ..... 10c lb.

Lard ..... 15c lb.

Coshocton Live Stock

Corrected by Coshocton provision Co. Good medium and heavy

Hogs

Heavy mixed $5.40

Heavy Yorkers $5.50

Light Yorkers $5.50

Roughs ..... $1.00 to $1.50

Stags ..... $3.00 to $3.50

Cattle

[illegible] $1.25

Medium to good steers ..... $1.00 to $1.50

Good Heavy Steers $5.00

Medium to good heifers ..... $3.50 to [illegible]

Veal calves ..... $5.00 to $6.50

Poultry market

Corrected by Chas. E. Lorenz, wholesale and retail poultry, Second street. Following prices are paid for poultry:

[illegible] ..... 11c lb.

[illegible] ..... 20c lb.

[illegible] ..... 10c lb.

Turkeys ..... 13c lb.

[illegible] ..... 19c lb.

Retail Prices

[illegible] ..... 11c lb

[illegible] ..... 25c lb.

[illegible] ..... 13c lb.

[illegible] ..... 16c lb

[illegible] ..... 12c lb.

Oats and Seed

[illegible] ..... $5.50 bu.

[illegible] ..... $2.50 bu.

[illegible] ..... $0.50 bu.

[illegible] ..... $19.00 ton.

HEAT CAUSES AN EXPLOSION

Farmer Shot by Thief

[illegible]

NEWSPAPER ARCHIVE®

BASE BALL NEWS

Champs Pass Tigers; Phillies Take Lead

NATIONAL LEAGUE

How They Stand

Clubs	W.	L.	Pct.
Philadelphia	43	26	.623
Chicago	42	26	.618
New York	42	27	.609
St. Louis	39	30	.565
Pittsburg	38	30	.559
Cincinnati	29	39	.426
Brooklyn	25	43	.368
Boston	16	53	.232

Yesterday's Results

(Morning Games.)

Chicago 8, Cincinnati 3.
Boston 3, Brooklyn 2.
Philadelphia 11, New York 7.
St. Louis 3, Pittsburg 2.

(Afternoon Games.)

Cincinnati 2, Chicago 2; called in tenth.
Brooklyn 4, Boston 2.
Philadelphia 7, New York 5.
Pittsburg 11, St. Louis 1.

Today's Games

St. Louis at Pittsburg.
New York at Philadelphia.
Boston at Brooklyn.

The Usual Tale.

Chicago, July 4.—The Cubs took the measure of the Reds in the morning game but the afternoon contest was called at the end of the tenth with the score a tie. The scores:

Clubs	R.	H.	E.
Cicinnati	3	10	1
Chicago	8	7	0

Batteries: Keefe and Clark; Richter, Brown and Archer.

Clubs	R.	H.	E.
Cicinnati	2	8	1
Chicago	2	7	1

Batteries: Smith and McLean; Cole, Brown and Archer.

Each Takes One.

Brooklyn, July 4.—The Doves and Dodgers divided two well played games today. The scores:

Clubs	R.	H.	E.
Boston	3	8	2
Brooklyn	2	5	1

Batteries: McTigue, Pfeffer and Kling; Knetzer, Rucker and Miller.

Clubs	R.	H.	E.
Boston	2	9	3
Brooklyn	4	8	2

Batteries: Perdue and Rariden; Schardt and Erwin.

Phillies in First.

Philadelphia, July 4.—By defeating the Giants in both games today the Phillies ousted McGraw's men from first position in the league race. The scores:

Clubs	R.	H.	E.
New York	7	13	3
Philadelphia	11	12	4

Batteries: Ames and Myers; Moore, Chamnes and Dooin.

Clubs	R.	H.	E.
New York	5	9	1
Philadelphia	7	11	1

Batteries: Crandall, Ames and Meyers; Alexander and Dooin.

Break Even.

[illegible]

Clubs	R.	H.	E.
St. Louis	[illegible]	[illegible]	[illegible]
Pittsburg	[illegible]	[illegible]	[illegible]

[illegible]

Clubs	R.	H.	E.
St. Louis	[illegible]	[illegible]	[illegible]
Pittsburg	[illegible]	[illegible]	[illegible]

[illegible]

CENTRAL LEAGUE

Evansville	[illegible]	[illegible]	[illegible]
Terre Haute	[illegible]	[illegible]	[illegible]
Ft. Wayne	[illegible]	[illegible]	[illegible]
Dayton	12	[illegible]	2
Zanesville	[illegible]	[illegible]	2
Wheeling	5	12	1
Newark	1	5	2
South Bend	3	6	2

AMERICAN LEAGUE

How They Stand

Clubs	W.	L.	Pct.
Philadelphia	47	22	.68[illegible]
Detroit	47	23	.67[illegible]
Chicago	34	30	.53[illegible]
New York	36	32	.52[illegible]
Boston	36	33	.52[illegible]
Cleveland	33	40	.45[illegible]
Washington	25	46	.35[illegible]
St. Louis	18	50	.26[illegible]

Yesterday's Results.

(Morning Games.)

Cleveland 6, St. Louis 5, thirteen innings.
Philadelphia 7, New York 4.
Washington 6, Boston 4.
Chicago 7, Detroit 3.

(Afternoon Games.)

St. Louis 4, Cleveland 2.
Philadelphia 11, New York 9.
Boston 4, Washington 3.
Detroit 11, Chicago 10.

Today's Games

St. Louis at Cleveland.
Chicago at Detroit.
Philadelphia at New York.
Washington at Boston.

Naps Win and Lose.

Cleveland, July 4.—The Naps took the morning game from the Browns after 13 innings of exciting play, but lost the afternoon game through the ineffective work of Blanding. The scores:

Clubs	R.	H.	E.
St. Louis	5	15	[illegible]
Cleveland	6	16	[illegible]

Batteries: Nelson, Pelty and Clarke; Falkenberg and Smith.

Clubs	R.	H.	E.
St. Louis	4	10	[illegible]
Cleveland	2	8	[illegible]

Batteries: Lake and Truesdale; Blanding and Easterly.

Champs Overtake Tigers.

Philadelphia, July 4.—By winning both games from the Highlanders while the Tigers were splitting even with the White Sox the Champs finally landed in front in the league race. The scores:

Clubs	R.	H.	E.
Philadelphia	7	9	[illegible]
New York	4	10	[illegible]

Batteries: Coombs, Bender and Lapp; Vaughn, Klepfer and Sweeney.

Clubs	R.	H.	E.
Philadelphia	11	12	[illegible]
New York	9	17	[illegible]

Batteries: Martin, Toney and Thomas; Brockett, Ford and Williams.

Even Divide.

Boston, July 4.—The National won the morning game but poor work in the box gave the Red Sox the afternoon contest. The scores:

Clubs	R.	H.	E.
Washington	6	9	1
Boston	4	11	[illegible]

Batteries: Walker, Hughes and Henry; Cicotte, Hall and Nunamaker.

Clubs	R.	H.	E.
Washington	3	11	[illegible]
Boston	3	7	[illegible]

Batteries: Gray, Hughes and Henry; Kilkenny, Cicotte and Nunamaker.

Tigers Rally.

[illegible]

	R.	H.	E.
[illegible]	[illegible]	[illegible]	[illegible]
[illegible]	[illegible]	[illegible]	[illegible]

[illegible]

	R.	H.	E.
[illegible]	[illegible]	[illegible]	[illegible]
[illegible]	[illegible]	[illegible]	[illegible]

[illegible]

AMERICAN ASSOCIATION

How They Stand

Clubs	W.	L.	Pct.
Columbus	44	34	.564
Kansas City	43	34	.558
Milwaukee	39	39	.500
Louisville	38	38	.500
St. Paul	38	39	.494
Minneapolis	37	39	.487
Toledo	35	42	.455
Indianapolis	35	44	.443

Yesterday's Results

(Morning Games.)

Indianapolis 5, Columbus 3.
Toledo 4, Louisville 1.
Kansas City 8, Milwaukee 6.
Minneapolis 6, St. Louis 6.

(Afternoon Games.)

Indianapolis 6, Columbus 1.
Louisville 5, Toledo 4.
Milwaukee 0, Kansas City 5.
St. Paul 12, Minneapolis 3.

Today's Games

Indianapolis at Columbus.
Toledo at Louisville.
St. Paul at Minneapolis.
Milwaukee at Kansas City.

Columbus Loses Pair.

Columbus, July 4.—The Senators lost both ends of today's double header to the Indians. In the morning game, the visitors hit more timely and in the afternoon Robertson had the locals at his mercy throughout. The scores:

Clubs	R.	H.	E.
Indianapolis	5	5	1
Columbus	3	6	1

Batteries: Merz, Schlitzer and Ritter; Cook, Berger and Ludwig.

Clubs	R.	H.	E.
Indianapolis	6	9	1
Columbus	1	8	0

Batteries: Robertson and Ritter; Liebhardt and Rapp.

An Even Break.

Louisville, July 4.—The Hens took the morning game but the Colonels came back strong and captured the afternoon session. The scores:

Clubs	R.	H.	E.
Toledo	4	6	1
Louisville	1	6	5

Batteries: Baskette and Carnsch; Cheney and Hughes.

Clubs	R.	H.	E.
Toledo	4	8	2
Louisville	5	12	3

Batteries: Yingling and Carsch; Pfeister and Miller.

Some Loose Work.

Kansas City, July 4.—The Blues and Brewers divided today's two games, both of which were characterized by loose work. The scores:

Clubs	R.	H.	E.
Milwaukee	6	9	4
Kansas City	8	10	0

Batteries: Nicholson, McGlynn and Marshall; Maddox and James.

Clubs	R.	H.	E.
Milwaukee	8	10	3
Kansas City	5	10	1

Batteries: Vickslan and Marshall; Rhoades and James.

One Game a Tie.

St. Paul, July 4.—The morning game between the Saints and Millers was called with the score a tie but the Saints won in the afternoon. The scores:

Clubs	R.	H.	E.
Minneapolis	6	8	3
St. Paul	6	12	2

Batteries: Patterson and Owens; Boyer, Leroy and Kelly.

Clubs	R.	H.	E.
Minneapolis	7	8	2
St. Paul	12	17	2

Batteries: Brown, Lundell and Smith; O'Toole, Leroy and Kelly.

Banks Must Comply With Law.

Oklahoma City, Okla., July 4.—A new ruling was announced by State Bank Commissioner J. D. Lankford, who has notified all state banks in the state that if the time for state banks to transmit to a state or national bank without charge the requirements of the state law. [illegible] the commissioner decides to make a change and to file this with the bank commissioner instead of the actual receipts for the money.

Fourth of July Pardon

Columbus, O., July 4.—Louis Zumbelt, the seventy-year-old Trumbull county farmer convicted of second degree murder, was the recipient of Governor Harmon's Fourth of July pardon today.

BEACH'S LOSE TO FRESNO

The H. D. Beach [illegible] were defeated in both the [illegible] afternoon games at [illegible] today. The morning game [illegible] the board is 9 to 4. [illegible] game was lost 18 to [illegible] noon game was a [illegible] affair which was marred by the usual wrangling.

FRANCE TO REPLY LATER

Will Hear From England Before Answering Germany.

Paris, July 4.—The [illegible] will meet at once, but it [illegible] it will draw up a reply [illegible] that will be left until England and Russia are heard from. [illegible] Poincaire has returned from Bar-le-Duc and Stress is laid here on the [illegible] of England preventing [illegible] requiring a coaling station on the North Atlantic.

Surprise shown in the Austrian and Italian papers is taken to indicate that Germany did not advise her allies before acting. [illegible] that the [illegible] averse to sending a warship to Agadir, as it would be hard to complicate matters. It is reported that there is talk of sending Spanish and French warships to Mogador, which as the principal port of the Sus district an uprising, if it existed, would be calmed. That would render needless the mission of the Panther.

The papers devote themselves chiefly to arguments of the Germans' reasons for sending the Panther to Agadir. It is protested that a message from Mogador states that Agadir is regarded as calm and tranquil. The kadi refused to allow lands to be sold to Europeans, hence the local chiefs declined certain German offers.

Sick List

A. E. Ames of Keene who has been suffering with typhoid fever for several weeks past, is somewhat improved and it is thought that his recovery is assured.

"Time's Flight Turned Backward"

SAGE AND SULPHUR

Made Her Look Twenty Years Younger

READ MRS. HERRICK'S SWORN STATEMENT

State of New York, County of Monroe, } ss. Rochester, N. Y.

Nancy A. Herrick, being duly sworn, deposes and says: When I was a girl, I had a head of heavy, long, dark brown hair which was the envy of my schoolmates, and which attracted the attention and remarks of strangers. As I grew older, my hair commenced to come out, just a little at first, but gradually more and more, and then began to turn gray. I was induced by the many good reports I had heard of Wyeth's Sage and Sulphur Hair Remedy to try a bottle. My hair was quite thin and gray when I began using Sage and Sulphur, and you can imagine my satisfaction when I found that it was fast coming back to its natural condition, being thicker, darker and more glossy than it had been for a long time. I continued to use Sage and Sulphur, and my hair is now as heavy, dark and smooth as when I was a girl of sixteen. It is now four years since I commenced using Sage and Sulphur, and my hair is still in splendid condition.

HENRY W. HALL NOTARY PUBLIC MONROE COUNTY, N.Y.

Sworn to before me this 14th day of July, 1908. Henry W. Hall, Notary Public. Nancy A. Herrick

Preserve Your Youth and Beauty by Using

WYETH'S SAGE AND SULPHUR HAIR REMEDY

It Is Pure, Safe And Reliable
It Is Not Sticky, Oily Or Greasy
It Is An Elegant, Refreshing Dressing
It Makes The Hair Soft And Glossy
It Quickly Removes Dandruff
It Restores Faded And Gray Hair To Natural Color
It Stops Hair Falling And Makes The Hair Grow

It Will Make You Look Years Younger

PRICE 50c. and $1 A BOTTLE

AT ALL DRUGGISTS

If Your Druggist Does Not Keep It, Send Us The Price In Stamps, And We Will Send You A Large Bottle, Express Prepaid.

WYETH CHEMICAL COMPANY 74 Cortlandt St. NEW YORK, N. Y.

FOR SALE AND RECOMMENDED BY SEIGRIST & WILLIAMS.

Reds' Brilliant Young Shortstop, Whose Benching is Causing Cincinnati Fans to Howl.

Cincinnati, [illegible]—Local fans [illegible] ball [illegible] how [illegible] Clark Griffith [illegible] benched during Esmond's absence. Tow Downey [illegible] at short. Critics here believe Esmond [illegible] of the most promising young [illegible] ball players that [illegible] in the big leagues [illegible] of Louis Boldt[illegible] for a time [illegible] National league [illegible] at present his wallop[illegible] ing average is .311. There's no doubt that Downey is a faithful willing worker, who is always trying his best, but he will slip up at the critical stages, and away goes the game. Esmond seemed to have it on Downey, with prospects of getting better. Last season he played with the Jersey City team of the Eastern league.

FAMOUS CUBAN STARS COMING

The famous Cuban Stars, who played in this city early in the base ball season, will play a return game at Riverside park on Thursday at 1:30 o'clock p. m. the champion Buckeyes lack their opponents.

This team should prove a great drawing card, as it has been touring the country for the last few months playing all the high class amateur teams and winning a majority of their games. It was this team that the Philadelphia Athletics found such a hard proposition last fall and to whom they lost nine out of a series of twelve games.

ACCIDENTS FOR JUNE

Columbus, O., July 4.—According to the records in the office of the state public service commission there were 91 fatal accidents on O. S. steam and electric railroads in June. Of these 55 were on steam and 16 on electric roads. One passenger was killed and 55 trespassers met death. Employes numbered 21. Passengers travelers on railways, the majority riding in automobiles, were killed.

Cleveland, O., July 4.—Peter Witt has retired from politics. The former city clerk, executive partner of Tom L. Johnson on the street through nine years' campaigning, will not speak for Newton D. Baker against County Clerk Baton. He will not go out in the big canvassing for the Democratic nominee this fall. "I am simply going to work as hard to support my family and make them comfortable as I served the people for five," said Witt. "I am out of politics definitely."

Senters Defeat Conesville Twice

The Senter team returned from Conesville last evening with two victories to their credit, having won both games scheduled at that place on the Fourth. Behind good stick work the locals encountered little trouble in winning their games. In the morning game the score was 11 to 3 and the afternoon game 10 to 3. Brown allowed five hits in the first game and struck out 11 of the visiting batsmen, while in the second Smith, who officiated on the slab held the enemy to six hits and came out of them victor with the wind. One of the features of the two games was the good stick work of Walker, who scored seven hits out of nine times up in the two contests.

Much interest was aroused when Earl "Cy" Dawson went to the mound and held the Senters scoreless for the last three innings of the afternoon game. Dawson is a well known ball player of some years ago, his last to county league was in the uniform.

Manager Todd and the members of the Senters team were pleased with the good treatment accorded the Senter Conesville team during their stay in that town.

The teams lined up as follows:

Conesville—Shroyer, 2b; Fleck, c; A. Dawson, c; H. Dixie, 1b; E. Dawson, 2b; Lutz, ss; C. Stringer, ss; Frost, lf; Wolfe, rf.

Senters—Walker, lf; Carl, cf; Bordenkircher, 2b; Smith, ss; Brown, p; Hilgeas, 1b; Berry, 3b; Fetter, c; Hilty, rf.

Batteries in the afternoon game were: Senters—Smith and Fetter; Conesville—Holdsworth, Dawson and Dawson.

The Senters will probably play Warsaw at Warsaw next Saturday.

Additonal Sport on Page 8

NewspaperARCHIVE® NewspaperARCHIVE®

PECIAL CUT-PRICE CLOTHING SALE

At D. O. Thompson's

ning Thursday Morning, July 6th. 15 Days Only.

Men's Suits, 125 Young Men's Suits, 200 Children's Suits, 250 Men's Single Pants, 100 Boys' Single Pants.
Stock Is All New, No Wear or Shelve Worn Relics To Show You. We Quote You No Prices. Seeing is Believing.
Vill Save You From 25 to 40 Per Cent On All Clothing You Buy Here, During This 15 Day Cut Price Sale.

Watch Our Show Windows For Prices.

We Invite Comparison.

THOMPSON'S

"EVENTUALLY YOUR TRADING PLACE."

We Undersell Them All.

have 12 boys. I won Kidney's Swamp. fering from kidney. You are at liberty to publish this if you so desire.
F. E. MOSIER, Waverly, N. Y.

State of New York, County of Tioga, ss. F. E. Mosier, being duly sworn, deposes and says that he is the person who subscribed and made the foregoing statement, and that he heard said statement read, and the contents thereof, to be true.

MARCH 1st 1919

Alvin Rich & Co.
Everything in Hardware. 4 floors with elevator.

Society News

Spend Fourth in Country.

Mr. and Mrs. Charles Broome and son Sydney, Mr. and Mrs. L. H. Heffinger and Mr. and Mrs. T. A. Speck and daughter, Vera, who made up a party which motored to Speck farm, near Blissfield yesterday and enjoyed the day picnicing and fishing.

Southern Business Trip.

J. W. Moore left last evening for a business trip to Arkansas and Texas.

Spend Day in West Lafayette.

Mr. and Mrs. Carrol and Miss Margaret Carrol had as their guests yesterday at their home in West Lafayette Mrs. Joseph Love, Miss Pauline Weisser, Mrs. Harbaugh, Mrs. W. R. Gault, Mrs. Alice Sibley, Mrs. E. C. Carr, all of Coshocton; Mr. and Mrs. Duling of Denver, Colo., and Mrs. Harris, of Parkersburg, W. Va., Mrs. Gault's guest. The day was spent in a social way and at noon a delicious course dinner was served.

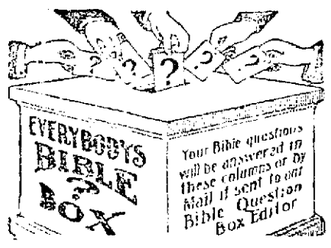

216—In these days we hear a great deal said about the "Millennium," the "Millennial Age" and the "Millennial Reign"; do we understand these terms to refer to some new sect of religion that has sprung up, or what is it?

Answer—The terms mentioned by you do not mean a sect or new religion; neither do they mean a new thing. The term "Millennium" is derived from two Latin words signifying a "Thousand Years," and has reference to the period of time mentioned in Revelation xx, 1-7. This period is sometimes very properly referred to as the "Millennial Age" or "Millennial Day," all meaning a thousand-year period of time during which The Messiah is to reign for the purpose of carrying out the promise that God made to Abraham, saying, "In thy Seed shall all the families of the earth be blessed." The Apostle shows us that the Seed referred to is Christ (Galatians iii, 16). Since Christ is expected to reign then the time is properly referred to as the "Millennial Reign." God postponed the typical Kingdom under King David, showing us that the antitype will be the Kingdom of Christ the Messiah. Jesus taught His disciples to pray, "Thy Kingdom come, Thy will be done on earth as it is done in heaven." All Christians have been praying that prayer since, and have been looking for the second coming of Christ and the setting up of His Kingdom of righteousness. In outlining the peaceful and blessed conditions of that period of Messiah's reign of righteousness, the Prophet declares, "For when Thy judgments are in the earth the inhabitants of the world will learn righteousness" and "The earth shall be full of the glory of the Lord," and "The nations shall know war no more."

Supper in the Woods.

Miss Edna Hay and her guest Miss Helen Ross of Manch Chunk, Pa., and Miss Agnes Carton and her guests Miss Mary Gilhoulley of Roneeverte, W. Va., and Miss Vincentia Erskine drove to the country last evening and enjoyed a picnic supper in the woods.

Leaves for Spokane.

Sam Lamberson left last evening for Fargo, N. D., where he will spend a few days preparatory to leaving for Spokane, Wash., where he will go to take up his new duties next week. Mr. Lamberson will have a studio in Spokane next year and will have a large class there. He will begin his work soon after his arrival in Spokane.

Picnic Supper Last Evening.

The Misses Ella, Harriet and Anna Keenan, Miss Imogene Keenan of Columbus, Mrs. J. J. Rose, Miss Phyllis Rose and Mr. A. L. Matthews and Miss Margaret Matthews made up a party who enjoyed a delightful picnic supper last evening on the shady lawn in the rear of the Matthews home on Chestnut street.

Lawn Fete at Fresno.

The ladies of the Fresno Methodist church will give an ice cream social Saturday evening, July 5th, in Fresno. Music will be furnished during the evening by the Fresno band and a delightful entertainment is anticipated. The public is most cordially invited to avail themselves of the opportunity of enjoying a pleasant evening.

Leave for Chicago.

The latter part of the week Miss Emma Carr will go to Chicago. She will be accompanied by her little niece, Miss Elizabeth Carr, who has been a guest at the home of her grand parents, Dr. and Mrs. E. C. Carr on Chestnut street for the past two months. Miss Emma Carr will visit in Chicago and vicinity until the first of August and will then return to Coshocton for the remainder of the summer vacation.

Home for a Visit.

Mrs. Thomas Morris of Pittsburg will arrive in Coshocton today for a visit with Miss Louise Wagner on S. Third St., and Mrs. Mark Love on S. Fourth St.

Visit Friends.

Mrs. A. C. Wheeler of Garden City, Kans., and Miss Ocea Legget of Eugopia, Kans., are guests this week of the Misses Sarah and Bertie Shannon at their home on Locust St.

Last evening the Misses Shannon and their guests Miss Legget and Mrs. Wheeler, Mrs. Martha Daugherty and Miss Lena Daugherty enjoyed a picnic on the lawn of the Shannon home.

Lawn Fete at Prairie Chapel.

There will be a lawn fete at Prairie Chapel Saturday evening, July 5th. The affair will be given for the benefit of the church and the public is cordially invited to attend.

Leave for Visit.

Miss Clela Johnson and Miss Ruth Hay will leave this morning for vacation trips. Miss Hay will visit friends in Massillon and Miss Johnson will visit relatives in Columbiana.

Outing at Mohawk.

The following members of the Campers crowd of the Grace Church Epworth League drove to the home of the Rev. and Mrs. Perry Neldon in Mohawk Monday evening and remained until last evening. The guests enjoyed a picnic dinner and supper on the lawn of the Neldon home yesterday and all report a most successful and enjoyable outing. Those who enjoyed the occasion were Miss Jennie Houston, Miss Ann Houston, Miss Nellie Hawe, Miss Thursa Donley, Miss Vivian Heppel, Miss Edith McDonald, Vinton Lenhart, Charles Stanley, Edward Lenhart and Ernest Drake.

Special Services.

Every member of the Presbyterian church is expected to attend the service to be held this evening at 7:30 o'clock in preparation for the regular communion service next Sunday. The preparatory service will be held in two sections, one for all members of the church eighteen years of age and under and the other for those over eighteen. The service for the younger people will be held in the Junior department Bible school room with Mr. Brewer in charge, while that for the older people will be held in the regular prayer meeting room with the Rev. Mr. S. F. M. Neshat of Dennison in charge. Both meetings will begin at 7:30 o'clock.

Enjoy All-Day Picnic.

A party of Coshocton young people enjoyed an all day picnic in the woods yesterday. The affair was given in honor of Miss Amelia Conlon and Miss Nan Dwyer of Newark, guests of the Misses Mary and Helena McMannis at their home on Main street. The crowd was composed of the Misses Nora Conroy, Margaret Carton, Mary and Helena McMannis, Lucille Conlon and Nan Dwyer, Charles McMannis, William Oulhane, William Welker and Martin McMannis of Connellsville, Ind.

Miss Dwyer and Miss Conlon, who have been visiting in Coshocton since last Friday will leave today for their home in Newark.

Visits Friends.

Miss Laura Treadway of London is visiting at the home of Mrs. George Whittemore in Keene.

FOOT COMFORT

Found In Every Pair Of Peacock's Shoes.

Drop in and look over our complete line of summer shoes. We are satisfied that we can more than please you. Your foot troubles will be ended when shod in

Peacock's Shoes

"Exclusive Agents for the Famous Walk Over Shoes."

Peacock

THE SHOE MAN

A Fit For Every Foot.

Dine at Country Club.

Mrs. [illegible] Glover, Mr. [illegible] Grover [illegible] Fred Gl[illegible] [illegible] dinner [illegible] and Mrs. Warner Hay and [illegible] last evening at the Country Club.

Guests from Springfield.

Mr. [illegible] Mrs. [illegible] and Mr. and Mrs. W. [illegible] motored through [illegible] to Coshocton [illegible] guests of [illegible] Fred [illegible] a few [illegible]

Enjoy Canadian Trip.

[illegible] Wheeler [illegible] left the [illegible] for a [illegible] in [illegible] Franklin Carroll of Pittsburg [illegible] a [illegible] returns [illegible] Carroll [illegible] guest [illegible] Mr. White [illegible] Short [illegible] before [illegible] Philadelphia.

Arthur Gray of Adams [illegible] was the guest of friends in [illegible] city Monday.

Leaves on Southern Trip.

[illegible]

Picnic Yesterday.

[illegible]

Picnic at Wolf's Grove.

[illegible] Sunday [illegible]

Party for Evening.

[illegible]

Entertains at Luncheon.

[illegible] Relatives.

Mrs. Edwin Glover of [illegible]

NEWSPAPER ARCHIVE®

THE DAILY TRIBUNE

INDEPENDENT MORNING DAILY

Entered as second-class mail matter at the postoffice at Coshocton, Ohio, under the Act of March 3, 1879

The Tribune receives the service of the American Press Association, the International Syndicate, and the Publishers Press New York

Editorial office, Counting and Press Rooms, Main Street, near Sixth, Office open day and night.

A special force is maintained by telephoning news to The Tribune. Both phones.

SUBSCRIPTION TERMS.

Delivered by carrier ...20c a week Four months by mail $1.00
One year by carrier .....$5.00 Three months by mail 75
One year by mail .....$3.00 Two months by mail 50
Six months by mail .....$1.50 One month by mail 25

COMMUNICATIONS.

The columns of The Tribune are open to communications from its readers. All manuscript should be plainly written and on one side of the paper only. No communication indulging in abuse or offensive personalities will be accepted. Opinions by the authors of communications in no way commit the paper to their views. No communication will be accepted which is not signed in good faith by the author, but upon request the signature will be omitted from the publication. No communication in excess of 700 words will be accepted.

Cards of thanks and obituaries will be charged for at 5 cents a line.

FORWARD, OR BACKWARD.

Dry [illegible] called The Tribune by phone Monday and yesterday and asked this question: "If the officers of the law can find liquor in Coshocton why could they not perform the same service in Cadiz [illegible] beers are received and sold to every bottle fiot that finds its way to the former place?

The question is a pertinent one and we refer those who asked it to the city constituted county and city officials who are [illegible] their way circumspectly about town and to keep their eyes and ears closed to the unmistakable evidence of bad [illegible] in the county seat.

The people [illegible] which these questions came to us and their sentiments [illegible] proof of the fact that the people are [illegible] to the situation as it exists here and of the [illegible] they are reaching as to official remissness. [illegible] indisputable proof of the [illegible] traffic events in official circles and the [illegible] of the people of it a one step more in their fight with this traffic.

It is [illegible] temperance people of this county [illegible] enforcement went only half [illegible] they voted to abolish the legalized saloon. [illegible] that time under the Rose law show [illegible] majority of the people of Coshocton county were [illegible] connection with the saloon.

They [illegible] partnership with the saloon by [illegible] the business. Morality [illegible] course in so doing. But [illegible] They neglected to finish the job [illegible] the saloon from their midst [illegible] officers who shared their [illegible] to vote out the saloon.

[illegible] law-abiding people of [illegible] the principles May [illegible] mistake at the [illegible] people in any [illegible] the language of [illegible] "[illegible] irrepressible. They [illegible] candidates for county [illegible] executive and judicial offices [illegible] by the spirit and letter [illegible] service for the [illegible] office men [illegible] and in [illegible] as well as against the [illegible] parts of the [illegible]

[illegible] instead of [illegible] wisdom of [illegible] [illegible] law. The [illegible] state [illegible] be [illegible]

[illegible] Law. The [illegible] state [illegible] be [illegible]

[illegible]

[illegible] Coshocton [illegible] Law [illegible] Coshocton [illegible] Law [illegible] Coshocton [illegible] Law [

Classified Advertisements

The Morning Tribune Classified Page is the meeting place of Buyer and Seller, get in and be convinced.

What you want, someone else has. What someone else needs you may have. The great Clearing House for the people's wants and the people's needs is the Classified Page in The Morning Tribune. If you need something, ask for it through The Morning Tribune's classified columns. If you have something of value which you do not use yourself, make it known through **The Classified Columns of The Morning Tribune.** It is the most closely read, the most widely read page of any local newspaper. Use it, it's cheap. It's effective. It gets results. The best 25 cent investment on earth. Try it. **25 words or less for 25 cents, to run six times.**

HENRY MILDER

Dry cleaning and pressing, open evenings. Moved from Hickory St. to 626 Main St. Bell phone.

WANTED— Male Help

WANTED—Bell Boy at Standen Hotel. Apply at once.

WANTED —Miscellaneous

WANTED—Hay at Dr. Northrop Livery barn.

WANTED—Eight or ten live agents to sell groceries at wholesale prices to consumers through the county. Big commission. Address B. H. M. Tribune.

WANTED—To rent, typewriter. Anything but a Smith Premier. Apply at office Western Union Telegraph Co.

WANTED—Agents: A few more reliable agents wanted for standard necessities; quick, permanent sellers, write today: catalogue, particulars free. Standard Supply Co., 574 Fifth St., Brooklyn, N. Y.

WANTED—To buy 1,000 sheep. Yewes and lambs, yearling and fat sheep and feeders. Address, W. H. Dickey, Coshocton, O., or Citizens phone 644 on B.

WANTED—Cake and bread "like mother used to make." What's the answer? "Mistletoe Flour." Lee's Empire Mills, Roscoe.

WANTED—Female Help.

WANTED—Lady who desires to learn nursing. Permanent position and good wages to right party. The Hord Sanitorium.

Only Wanted His Consent.

He was well dressed and breezy, and when he entered the private office of the great tea merchant he looked capable of doing anything from selling books to writing up insurance.

"I have come, sir," he announced without hesitation, "to get your consent"—

"Consent for what?" demanded the old man without looking up.

"Well—er—you see, your daughter"—

"Oh, I understand now. So you like my daughter, eh?"

"I think she is the finest young woman I have met in many moons. As I was saying, if you'll give your consent she will have the handsomest"—

"Come, come! Don't get vain and say she'll have the finest husband if she accepts you."

"I'm married, sir. I'm trying to tell you that if you give your consent she'll have the handsomest auto runabout in town. She's dead stuck on it, and if you'll consent and put up $1,000 cash we will"—

But the great tea merchant had collapsed.—Chicago News.

MISCELLANEOUS

LOOK—My blacksmith shop, ready for business July 3. All kinds of wagon repairing, horse shoeing and general blacksmithing, carefully done. H. E. Randles, Conesville.

K. O. T. M. tent will give a social at New Moscow Saturday evening, July 8. All cordially invited. Music by Cooperdale band.

PERSONAL: Good fortune awaits you if you use "Mistletoe" Flour, the only perfect bread, cake and pastry flour. Lee's Empire Mills, Roscoe.

AGENTS— Luminous and gold name plates, signs, numbers; big profit; samples free. Other novelties. Wright Supply Co., Englewood, Ill.

OLD COINS— $7.75 paid for rare date 1853 quarters; $20 for half dollars; we pay a cash premium on hundreds of coins; keep all money dated before 1884 and send 10 cents at once for our new illustrated coin value book, size 4x7; may mean your fortune. C. E. Clarke & Co., Coin Dealers Dept. 91, Leroy, N. Y.

NOTICE— $2 glasses for 75 cts. Eyes tested by the most satisfactory modern test. Everything in glasses. W. H. Daniels, Jeweler, 520 Main st.

Oxygen as a Cutting Tool.

A jet of burning oxygen from a blowpipe may be successfully employed to cut sheet iron, iron tubes and small bars. The cut made is almost as sharp and thin as that made by a saw. In earlier attempts difficulty was encountered in clearing the cut of liquid metal and in preventing the spread of the melting effect beyond the borders of the cut. In later processes two blowpipes were used. The first has an ordinary oxyhydrogen flame, which heats the iron to redness at the place where the cut is to be made. This is followed immediately by the second jet, composed of pure oxygen, which instantly burns the metal without melting. The liquidized iron is blown swiftly from the fissure, so that there is no serious spreading of the heat to surrounding parts.—St. Louis Republic.

Two Days In One.

Chatham island, lying off the coast of New Zealand, in the south Pacific ocean, is peculiarly situated, as it is one of the few habitable points of the globe where the day of the week changes. It is just on the line of the demarcation between dates. There at 12 noon on Sunday Sunday ceases, and instantly Monday meridian begins. Sunday comes into a man's house on the east side and becomes Monday by the time it passes out of the western door. A man sits down to his noonday dinner on Sunday, and it is Monday noon before he finishes it.—London Globe.

PUBLIC AUCTION OF HORSES

Friday July 14, 1911.

Will have a large assortment of Horses of all classes, especially some fine riding and driving horses—a good number of livery horses and work horses. Cash or bankable note for three months will be taken with interest at 6 per cent—horses sold at private sale will be charged the same commission as if sold in auction. Try and be with us if possible and oblige. Yours truly.

J. M. Adams, Coshocton, Ohio.
F. W. Andrews, Auctioneer.
McConnell & Karr, Clerk.

FOR RENT

FOR RENT—Bakery. Everybody baking their own bread with "Mistletoe" Flour, made at Lee's Empire Mills, Roscoe.

Spanish Etiquette.

There is a curious story of how the Duke d'Aosta when king of Spain told a muleteer to whom he was talking to cover himself, the sun being hot, forgetting that by so doing he made the muleteer a grandee. Marshal Prim, to prevent this catastrophe, knocked the man's hat out of his hand, and, according to some, the muleteer had something to do with the assassination that followed a few days afterward.

Progressing.

"Do you think Miss Roxy cares anything for you?"

"Well, I think she's beginning to care a little."

"What makes you think that?"

"Why, the last time I called she only yawned twice, and two weeks ago I counted five yawns in one evening."—Variety Life.

Hurt His Pride.

"Do I understand you to say, prisoner, that you knocked him down because he called you a dirty liar?"

"Yes, your honor; I simply couldn't stand it. If there is one thing I have always prided myself on more than anything else it is my cleanliness."—London Answers.

Mistaken Affability.

"What made our pirate chief compel the prisoner to walk the plank so hastily?" asked the pirate.

"He was one of those cheery and familiar ready made humorists. The first thing he said when he saw the chief was, 'Oh, you Captain Kidd!'"—Washington Star.

Economical.

Husband—You are not economical. Wife—Well, if you don't call a woman economical who saves her wedding dress for a possible second marriage I'd like to know what you think economy is like.—Glasgow Times.

A Great Deal.

"Whenever I look at my wife," said the husband of the celebrated fattest woman on earth, "I feel that I have a great deal to be thankful for."

FOUND

FOUND—In road ring and happy home by girl, who discovered that "Mistletoe" flour made the best bread and cake. Lee's Mills, Roscoe.

FOUND—Pair Lady's gloves. Owner can have by calling at Tribune office and paying for this ad.

FOUND—On Main st. west of railroad, a gold brooch. Owner can get at Tribune office by paying for this ad.

FOR SALE —Live Stock

FOR SALE—Fresh cow, calf at side. Bell phone, 130, 1 ring.

FOR SALE—Four 2 year old steers and ten 100 lb. pigs; good quality; 2 miles east of Keene. J. A. Finlay, Frazeo, R. D. 2, Citizens phone.

When Shaw Was Married.

"I was very ill when I was married," Bernard Shaw once wrote, "altogether a wreck on crutches and in an old jacket which the crutches had worn to rags. I had asked my friends, Graham Wallas and Henry Salt, to act as witnesses, and, of course, in honor of the occasion they were dressed in their best clothes. The registrar never imagined I could possibly be the bridegroom; he took me for the inevitable beggar who completes all wedding processions. Wallas, who is considerably over six feet high, seemed to him to be the hero of the occasion, and he was proceeding to marry him calmly to my betrothed when Wallas, thinking the fortunia rather strong for a mere witness, hesitated at the last moment and left the prize to me."—"George Bernard Shaw: His Life and Works," by A. Henderson, M. A.

The Word Shibboleth.

The word "shibboleth," now applied to any kind of party watchword, has a Scriptural origin. In the fifth and sixth verses of the twelfth of Judges we read: "And the Gileadites took the fords of Jordan against the Ephraimites, and it was so that when any fugitive of Ephraim said, Let me go over, the men of Gilead said unto him, Art thou an Ephraimite? If he said Nay, then they said unto him, Say now Shibboleth, and he said Sibboleth, for he could not frame to pronounce it right. Then they laid hold of him and slew him at the fords of Jordan. And there fell at that time of Ephraim forty and two thousand."

A Vicious Dwarf.

Bebe was the favorite dwarf of the former King Stanisbs of Poland. Born in 1741 in Lorraine, at the age of five he was twenty-two inches high and at his death in 1764 thirty-three inches. He was neither physically nor mentally active. Once Count Borowlaski visited him, and he became so jealous of the former's superior manners and intellectual qualities that he attempted to throw his visitor into the fire, but was prevented by the household.

A Sure Sign.

That honesty is a subject that is sometimes worth while avoiding has been learned to the sorrow of a would be undertaker.

At a recent examination of the state undertaking board among the questions asked of the many applicants was the following one:

"What do you consider as an infallible sign of death?"

"Crape on the door," answered one.—Chicago Journal.

Progressing.

"I think Arthur would have proposed to me last night if you hadn't come in the room just when you did."

"What reason have you for believing that?"

"He just took both of my hands in his. He had never held more than one of them at a time before."

Tit For Tat.

"Miss Smith he was going to hug the Lodger."

"Well?"

"She gave him the sack."—Baltimore American.

Cruel.

Chas. He says he thinks I'm the prettiest girl in town. Said I look like an angel. Fresh. No dear, at the keep on thinkin' so.—Town Topics.

Weather Note.

Mistress—Well, Cooper, what is the weather to be like? Gardener—Well, mum, I dunno, but the paper do say "foreecast."—London Punch.

LOST

LOST—Large bunch of keys near McGuire's grove, Friday evening, on east side of road. Liberal reward for return to Tribune office.

LOST—On the fair ground, a roll of bills. Reward if left at Tribune office.

LOST—Money and time, feeding with ordinary flour. Save both by baking with "Mistletoe" flour. Lee's Empire Mills, Roscoe.

LEGAL NOTICE

Sealed bids will be received by the Clerk of the Village of West Lafayette, Coshocton County, Ohio, at the office of said Clerk until 12 o'clock noon, July 10th, 1911, for furnishing the necessary labor and materials for the construction of the Storm Water Sewer System in said Village, according to plans and specifications on file in said office, a duplicate of said plans and specifications also being file d nthe office of Ross E. Hamilton, surveyor, in the Court House, Coshocton, Ohio.

Each bid must contain the full name of every person or Company interested in the same and be accompanied by a bond in the sum of $1000.00 to the satisfaction of said Clerk, or a certified check on some solvent Bank in the County of Coshocton and State of Ohio, in said sum, as a guaranty that if the bid is accepted a contract will be entered into and its performance properly secured.

Should any bid be rejected, such bond or check will be forthwith returned to the bidder and should any bid be accepted, such bond or check will be returned upon a proper execution and securing of the contract.

Bidders will be required to use printed forms which will be furnished upon application. The right is reserved to reject any and all bids.

By Order of the Council of the Village of West Lafayette, Ohio.
(Signed.)
M. C. Jones, Mayor.
E. L. Thompson, Clerk.

Appointment of Administrator

Notice is hereby given that the undersigned has been appointed and qualified as administrator of the estate of Henry Heck, deceased, late of Coshocton County, Ohio.
Mathew Crawford, Administrator

APPOINTMENT OF EXECUTOR

Estate of Reuben Phillips.

Notice is hereby given that the undersigned has been appointed and has qualified as executor of the estate of Reuben Phillips, deceased, late of Coshocton county, Ohio.

WILLIAM H. H. PHILLIPS,
5-12-19 Executor

Cautious.

"Speaking the truth roll-say travelling does not improve one's personal appearance, does it?" said a haggard looking man to a barber.

"Well, I don't know what you looked like when you started," he pondered the knight of the razor. "But perhaps you're right."—London Mail.

The Real Struggle.

"I suppose, now that you are married and settled down, life is a struggle for bread."

"Not exactly. It's more of a struggle with bread."—Dodge's Library.

Proved His Innocence.

"Prisoner, you are accused of having stolen a gold watch."

"It's false. In the first place I never stole it, and in the second it wasn't gold."—Pele Mele.

Too Willing.

"Say, Fred, lend me your razor, will you?"

"Gladly."

"Oh, if it's as dull as that I don't want it."—Housekeeper.

Not Edible.

Him—Are you fond of "La Boheme?" Her—I don't know. It depends altogether on what kind of dressing you put on it.—Toledo Blade.

FOR SALE—Miscellaneous

FOR SALE—115 acres in Jackson township 3 1-2 miles from Coshocton 2 miles west of Conesville 7 room house good water in house farm in good condition cash or nine on farm bargain is sold at once. Elizabeth Slayback, Trustee R. F. D. No. 5.

FOR SALE—One "Eat" Hay press latest improved, steam power, condensing hopper. One separator. Both in good order. Will sell either or both. Frank Teale, Bell 350.

FOR SALE—Twenty Wyandotte pullets, 7 cockerels, April hatch, price reasonable; good laying strain. Elma B. Temple, Citizens phone 223, 658 E. Vine St.

FOR SALE—"New Model" Sewing machine, new five drawer, drop head, quartered oak, all the attachments, ten years guarantee. Will sell below wholesale price for cash. 655 A Citz.

FOR SALE—Good cow, giving 3 gallons, good milk daily. $50.00. Six Pekin ducks, 2 months old; 50 cents each. W. E. Dean, Plainfield, Ohio.

FOR SALE—Three year old colt, by Senator Gray of Ruby Wilkes mare. Broke double; plenty of speed. Price reasonable. Porter Brindley, West Lafayette.

FOR SALE—Dining room and kitchen tables, buffett, cabinet, dining chairs, rockers, divan, stands, gas range heating stoves, beds, springs, mattresses, sanitary couch dressers, sewing machine, motor washing machine, modern house of six rooms, four wardrobes, bath, cement basement with complete laundry. W. S. Smith, No. 138 W. Walnut street.

FOR SALE—Racine carpet and lawn mower. See Lee Hebblin, Sycamore street.

FOR SALE—"Mistletoe" flour, by all grocers. Only flour in its class; best. Lee's Empire Mills, Roscoe.

FOR SALE—Cherries on the tree at orchard of G. W. and R. E. West, Chili road west of Fresno, 10c per gallon. Must be picked at once. Both phones.

FOR SALE—Ten horse power boiler and eight horse power engine. Inquire E. J. Kirk, 326 Hamilton Avenue. Citz phone 18 Y.

FOR SALE—General store at New Moscow. Good business about $3,000. Did a business last year of nearly $12,000.00. Ill health only reason for selling. Aretas Wright, New Moscow.

Poetry.

It is a shallow criticism that would define poetry as confined to literary productions in rhyme and meter. The written poem is only poetry in large, and the statue, the picture and the unrhymed composition are poetry, acting. Milton and Goethe at their desk were not more truly poets than Phidias with his chisel, Raphael at his easel, or deaf Beethoven resting over his piano in reading and in sheer rapture, which lifts off every hope to heaven.—Ruskin.

Sons of the Fathers.

Fair Girl—I wish you papa would not object to such a fellow as I am. I think I'd make him a good son-in-law. She says I'm too poor. He played to win. He's worked and loved strenuously. We are at the end of our rope. Fair Girl—I think you may be better off. I mean—I mean he is determined no good.

Hoist With His Own Petard.

"What! Hard cash where do you keep it? You lock it up, don't you?"

"I know it. My own father said I had a quarter, and I hunted all over to find it. He hunted and hunted and here I am."

His Present Love.

Wife—I came across some of your old love letters today. How you loved me, Harry! Husband—Yes, I suppose ready? I'm awfully hungry.

Etiquette.

Mrs. Blank—Is your husband going to Mrs. Jason's funeral? Mrs. Dash—Decidedly not! She never returned my last call.

FOR SALE—Farms

FOR SALE—Farm of 131 acres, known as the Wm. Max off farm one and one half miles from Coshocton on Warsaw road. See Frank Maxwell, Executor.

BOUCHARD'S FRENCH CAPSULES. Prepared by THE UNITED MEDICAL CO., Box 74, LANCASTER, PA. Sold in Coshocton by C. E. Anderson

For all kinds of live stock insurance and for up-to date Veterinary service, call
Dr. L. D. Northrop
Veterinarian
with livery in connection affording prompt service. Both phones at residence and office.

McCONNELL & KARR
General Insurance and Real Estate....
COSHOCTON - OHIO
BOTH PHONES

CHAS. W. LOOS & SONS
Main Street Garage and Salesroom, New and Second-Hand Automobiles for sale. Ricketts Bldg, Opp City Hall Bell phone 573. Cit. 749 B.

VERY LOW ROUND TRIP FARES to all points on THE GREAT LAKES via WHEELING & LAKE ERIE RAILROAD in connection with STEAMER LINES
See nearest W. & L. E. Agent, or write R. P. Keiley, G. P. A., Cleveland.

OSTEOPATHY
Dr. D. C. Westfall the Munn Bldg. Office hours 9 to 12 and 2 to 5. Citizens phone Res. 401 B. Office 717.

REMOVES ALL STAINS! REPAIRS ALL ARTICLES!

Wheeling & Lake Erie Railroad
January 7 and 19 [illegible]

"It Could Not Suit Me Better If It Had Been Built to Order for Me."

This is a common expression where the Royal Standard Typewriter is used. Court Reporters, Telegraph Operators and Expert Stenographers in all lines of business find in the Royal those "built-to-order" qualities that represent to them the ideal writing machine. You will say the same when you have become the owner of a

ROYAL $65.

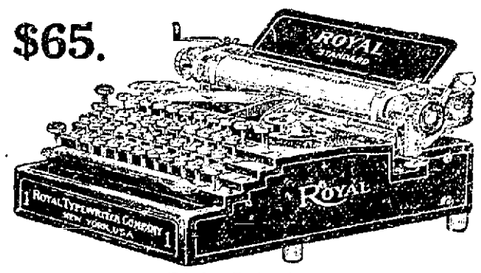

STANDARD TYPEWRITER

Simple, Strong, Quiet, Portable,
Light Running, Standard Keyboard, Visible Writer, Heavy Manifolder,
Right Priced Guaranteed, Reliable, "On the Job"

ROYAL SALES ARE INCREASED MORE RAPIDLY THAN THE SALES OF ANY OTHER TYPEWRITER, BECAUSE

"Every Royal Sold Sells Another."

ROYAL TYPEWRITER CO.
Royal Typewriter Building New York, N. Y.
2 36 East Ninth Street, Cleveland, Ohio.

NEWSPAPERARCHIVE®

SUMMER FROCKS FOR OUTDOOR WOMEN

IT'S away for the seashore or country at last by the contingent that has remained in town until the present. The weather has been so delightful that the town stayers have found this to be no special hardship, and those who are now departing for the comfortable [illegible] are taking with them [illegible] the latest and [illegible]

One thing that [illegible] a notable one is the [illegible] of the sensible outing [illegible] afternoon and evening [illegible] and even the tailor made is [illegible] the costume designed for the [illegible] woman is really more charming than it has ever been before.

Take the [illegible] costume. It is made of any [illegible] material—linen, piqué, [illegible] or lawn. One may wear [illegible] that suits the taste, and it is [illegible] to combine two [illegible] red, the [illegible] or contrast any color you like [illegible] with plain white.

Embroideries [illegible] are admirable on gowns for sports. The textile gown illustrated here is quite [illegible] adorned with a simple embroidery in white and green. The skirt has a deep hem, above which a [illegible] the material is adjusted to give the effect of a tunic. The garment is a one piece affair, closing at the left, where handsome ornaments are embroidered to give the appearance of frogs. The square sailor collar is covered with braiding and embroidery and is finished with a pretty tie made of green velvet ribbon. The band of ribbon over the hair is wide enough to keep stray ringlets in place during a lively game. A soft finished, rather coarse linen is the fabric selected for this frock. For tennis, croquet, yachting, boating or a quiet morning on the hotel veranda one could scarcely hope to find a more attractive costume. With the embroidery all in white it would be possible to vary the collars and ties to give the appearance of a new frock each day.

Light blue chambray with a band trimming of interlaced circles and fleur-de-lis was adopted for the making of the other little outdoor gown pictured here. With its brief skirt it is suitable for canoeing or a morning on the links. These band trimmings may be purchased separately and are available in every shade.

For the girl who does not care to invest in an entire suit various combinations may be achieved by combining the mannish shirt waist now in the shops with a plain linen or serge skirt. Some of these waists are so severely masculine that I know of one girl who is wearing a fetching summer silk shirt which her brother bought with the intention of appearing in it himself.

The sweater is still with us in spite of the modifications of the weather. It is useful to the girl who is invited for a week on a yacht or who is contemplating a sea voyage of any particular length. Pictured here is a clinging sweater of Angora wool in the Norfolk jacket shape. On mild mornings on shipboard the sweater is quite warm enough without the heavy steamer coat of tweed or blanket cloth. The little toque of satin and velvet is suitable for the deck of the smart liner, yet is built snugly enough for a motoring journey.

The new silk jersey has low neck and short sleeves and is waterproofed for wear in the surf. The smartest bathing costumes this year are made with divided skirts, but they are plaited so that the division is not obvious.

Riding togs are also divided. The sailor hat and various modifications of the sailor are popular with the equestrienne. CATHERINE TALBOT.

TENNIS COSTUME

DEVOTEES of the tennis court have some extremely pretty styles to choose from this season. The smart tennis gown illustrated here is just as suitable for walking or golf as for tennis. Linen, chambray and even dimity are used for the construction of the modish outing gown. Any color that is liked may be chosen—pale blue, pink and a shade of sage green, which is considered very smart, are popular. The tennis gowns are very simple, the bodices seamless and attached to a straight rather narrow skirt under a wide circle. White pearl or white crochet buttons are sometimes used to fasten the waists, and the collars are invariably low cut, generally on the sailor style, with a neat tie

Nature's Suggestions

WHEN we reflect how brief is the time which has elapsed since the period of stained woodwork and horsehair upholstery, when we recall its accompanying wall papers and carpets, with their patterns which haunted the eye like a [illegible] it seems almost incredible that so short a time has sufficed for a change so great in taste. Fatness and stupidity were in possession in the horsehair age. Furniture was just tables and chairs. Carpets were flung down haphazard, curtains were heavy and dark. We were entirely at the mercy of the builder, who produced his rolls of paper, in which billious drabs and hot pinks were the predominating hues. They were undoubtedly bad for the nerves and altogether unrestful, but in this strenuous age when we have become almost hypercritical, some of the attractive of decoration which were then tolerated would conduce to madness.

We have left behind the stiff, uncompromising horsehair seats, the shiny shades, the stuffed birds, the waxen flowers and are no longer to be deluded into accepting "Brussels purple" or "antique red" which is created by three layers of paint.

Now we revel in styles, in schemes, in effects. We can have our walls, our floors and our curtains just as simple as we like or as rich as we choose. The modern builder, while he gives us color and an empire drapery or Lincoln [illegible] does not object to indulgence on the selection of color schemes. We are in no way forced into accepting [illegible] paper. We have [illegible] suggestions in regard to the arrangement of tables and furniture [illegible] available. We can see [illegible] ceiling to red as the only possible dining-room color. There are many possibilities in soft green tones adaptable to dining room decoration, but blue is desirable only in its darker tones or intermingled with the red of oriental style.

Styles Favorable For Plump, Not Fat, Women

Styles were never more favorable to the plump woman than at present. The straight, trim looking skirts, the simple peasant blouse and the fashionable coat of the season are all unusually becoming to those of average height. But as to the stout short woman, heaven defend her! And she moans, "Why can't fashion editors devote several pages to women as they really are?" Dear madam, if the fashion pages were filled with pictures of women as they really look there wouldn't be a pattern or a magazine sold. Women are illustrated as they want to look, not as they are. Their vanity has to be appealed to, for women as a whole can't stand the truth. It would be interesting to know if the stout ladies she sees gowned in the height of the style think that they are replicas of their full willowy sisters illustrated in the fashion books.

CHILDREN'S ROOMS.

For children's rooms and night nurseries pale pink and white is a delightful combination, and while striving to have everything as dainty as possible one must avoid unnecessary fussiness. Remember that all draperies, etc., will be paying frequent visits to the laundry.

WALL DECORATIONS

Many Dainty Floral Designs and Japanese Effects

Colored effects predominate in the scheme of wall decoration this season. Bold chintz patterns on delicate backgrounds are some of the most beautiful among the selections to be seen in the best shops. With these decorative papers it is hardly necessary to hang pictures. One of the most delightful examples of Japanese art is in delicate tones of pink on a creamy brown striped frieze, which are most effective, with the deeper colored dado headed by a narrow lanciful border, which border is also placed at the top of the frieze. This particular design can be adapted to various treatments. It is a copy of an old Japanese dress. The rose crown decoration on white striped paper is one of the most beautiful of the hand printed patterns suitable for high pitched rooms. The sweet pea is a novel design for a frieze on white moire paper. Another new idea for high walls is square panelling, obtained by floral borders on white or cream grounds. The aster border is one of the prettiest of this kind. The Sevres crown decoration and the laburnum with diaper filling are other notable examples of this form of wall treatment, especially suited to a drawing room or boudoir.

LET THE LITTLE ONES FIDGET.

Children of the present day will not "be seen and not heard." They have learned that a wise doctor has said that the more a child is heard the more will he use his lungs, the deeper its breath and the more lasting its health. Every child must be allowed to fidget. It is not only nice for the child, but an absolute necessity to insure normal development. The modern child has advantages over its parents.

Acknowledging Invitations

An invitation should always be answered as quickly as possible and in the same form that it is given. For instance, if you receive a card which says, "Mrs. Jones requests the pleasure of Miss Brown's company on Wednesday, June 12," you reply, "Miss Brown has much pleasure in accepting Mrs. Jones' kind invitation for Wednesday, June 12." If, on the other hand, Mrs. Jones writes, "Dear Miss Brown, I shall be so glad if you will come to tea with me on Wednesday, June 12," you answer, "Dear Mrs. Jones, I shall be delighted to have tea with you on Wednesday, June 12." This rule of answering invitations holds good in every case. If you send a refusal it is polite to give a reason and not merely to say that you are sorry you cannot go. After being present at a dinner, dance, wedding, "at home" or large tea party it is usual to call upon the hostess within a week.

The Summer Girl's Hair

IF hair is never given special attention at any other time it should be considered in the summer. The no hat fad makes this imperative, and the no hat fad is one that has come to stay—it is so comfortable and convenient. Now that the "hat must match the gown" ruling is so strict the dispensing with a hat when the occasion will allow it affords a neat way of getting around this requirement. At the fashionable summer resort one sees people hatless as often as with hats. The coiffures, however, are works of art.

The girl who cannot employ a fashionable hairdresser can do much to improve the condition of her own hair. It should always be clean. The doctrine that hair should only be washed or shampooed at frequent intervals is nonsense. Hair should be given a good shampoo or wash at least once a month, and if the hair is dry a little glycerin added to the water will neutralize the effect of the soap and water so far as the depletion of oil in the hair is concerned.

At this time some formulas for improving the condition of the hair may be useful.

To make the hair look glossy comb it with a comb on which a few drops of hair oil have been dropped. Oil of rosemary used alone will serve. This will prevent the hair from becoming limp and unmanageable. It is best combed thus at night when retiring.

To restore hair which has faded from its natural color apply this lotion:

Tincture of jaborandi, 4 drams; lanolin, 3 drams; glycerin, 2 drams; soft soap, 1 dram.

Mix thoroughly and rub into the roots of the hair every night.

Gray hair is generally hopeless. A loss of sulphur in the blood or iron in the blood is sometimes a cause of early grayness. Sometimes use of these tonics will help the hair. It at least ought to prevent the grayness from spreading. Dandruff sometimes is a cause of grayness. The cure is treatment for the removal of dandruff. A nervous shock or a fever may bring about a change in the color of the hair. Rock salt dissolved in brandy is a hair tonic recommended by some. An unguent made by melting beef marrow to measure a gill, adding a tablespoonful of olive oil and a few drops of violet for perfume sometimes restores gray hair.

To remove dandruff from the hair take tincture of cantharides, 1 ounce; rectified spirits of wine, 1 ounce; essence of rosemary, 10 drops; essence of verbena, 10 drops; bay rum, 1 ounce; orange flower water, 3 ounces. Mix and rub into the roots of the hair every night.

HATS FOR GIRLS.

A pretty hat for a young girl is made in black fancy straw with a high crown and trimmed on both sides of the brim with old world rose patterned ribbon. This hat is also adorned with clusters of tiny pink roses and green leaves.

A very pretty hat in black straw, intended for quite a tiny wearer, is lined under the brim with frills of ivory lace and trimmed round the crown with wreaths of pink roses and knots of ribbon, while another hat, which is entirely new, is covered smoothly with black satin and arranged with a trimming of flowers and ribbon and a lining of shot silk chosen in pale colorings.

The Pretty Mannequin

THE life of a [illegible] dressmaker's model or mannequin, as she is called in France, [illegible] wardly [illegible] as it seems to the [illegible] carpets rich and [illegible] to dress her. [illegible] hair in the very [illegible] are carefully [illegible] last five hours [illegible] an admiring [illegible] beautiful [illegible] millinery.

She [illegible] little airs with [illegible] ers her dress [illegible] ly ways of a [illegible] is or slides to [illegible] the land with [illegible] of the [illegible] the idea of [illegible] thing so [illegible] ons preposterous.

But there is a [illegible] fferent side to [illegible] this beautiful [illegible] ages does she [illegible] es she hold in [illegible] workers? And [illegible] when her beauty [illegible]

A [illegible] girl in Paris [illegible] for money and [illegible] too good looking [illegible] as a governess, [illegible] mestic, so she thought she would become a mannequin.

So she, with this idea in view, went [illegible] a hat [illegible] summer, and after [illegible] her [illegible] pottery [illegible] nine hours' work a day and [illegible] month, no food included.

She told him it was impossible for her to live in Paris on that and still [illegible] her good looks.

"No one asks you to," he answered and when she [illegible] him that she [illegible] can be merely [illegible] his shoulders and told her she could please herself whether she took his offer or not.

In defense of the man's apparent callousness it is said that the [illegible] of French manufacturers accept these conditions with philosophy. They probably [illegible] like them, but they are essentially cynical and fatalistic, and [illegible] they come to the conclusion that "life is life," so why make a fuss about it? Thus the dressmaker grows [illegible] their indifference and finds any [illegible] to his accepted conditions merely pleasant.

There are exceptions to these cynical philosophers, of course, and some mannequins are quite virtuous bourgeoise, with husbands and babies at home whom they cherish and love honestly and simply, but the greater number revel in fictitious wealth and ease so long as their beauty lasts.

PORCH SEWING STAND

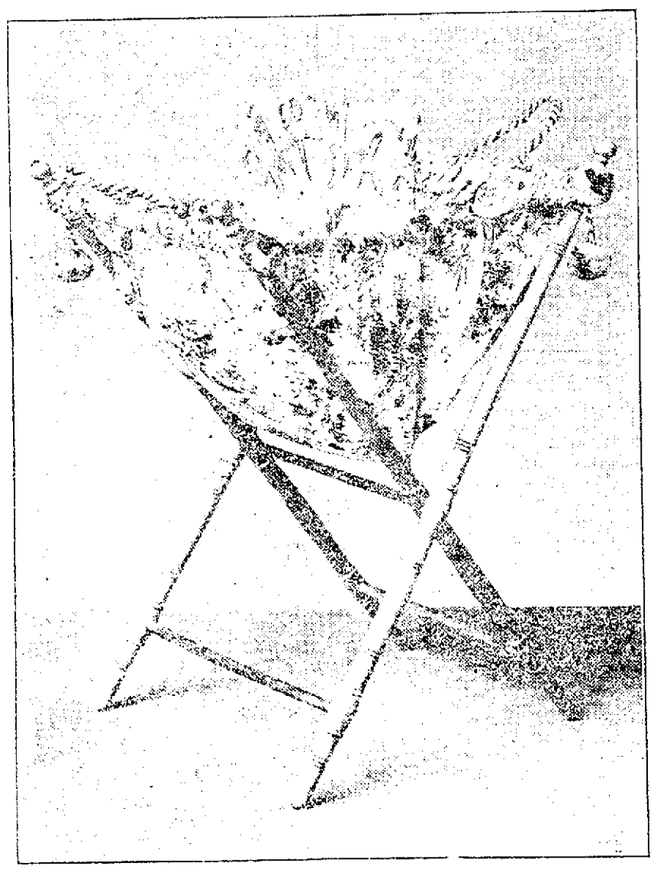

THIS cretonne covered sewing stand is just the thing for use with the smart willow porch furniture with its cretonne cushions. Such stands cost quite a penny in the fashionable shops, but ingenious women can easily duplicate them or invent something similar just as good. The frame work of the stand folds together like a camp chair, and on the cretonne bag are handles by which it may be picked up and carried about. Inside the bag, which consists of cretonne, the sewing utensils are slipped on a flat cretonne covered extension of cardboard, which may be raised or lowered as needed. The spools of thread are arranged on the case beneath the scissors, etc., and a set of needles, including all kinds and sizes, is included. The dividing partition has a semicircular compartment of elastic pockets, in which sewing conveniences may be slipped.

Though capacious enough to accommodate any amount of needlework, mending and darning, the stand is so light and convenient that it may be picked up and carried anywhere.

NewspaperARCHIVE® NewspaperARCHIVE®